

MOVING CODE IN TO IBM RATIONAL TEAM CONCERT

(IBM HATS based Project)

Introduction

Let's say we are working on a project where the code is currently residing in CVS and we need now to move that code to start a new versioning and source code control in IBM Rational Jazz based product **Rational Team Concert**, following would be the set of steps that will help one moving code into Rational Team Concert.

Note: - the following steps would work regardless of the code being moved from CVS or just from any local workspace in Rational Application Developer.

1. The complete software can be downloaded from <https://jazz.net/downloads/rational-team-concert/releases/2.0.0.2iFix4>
 - a. User Id=cvs2jazz and Password=pass1234 to login (credentials created for software download).
2. Download the Express-C version of RTC (Free for 10 developers), and unzip the contents of this folder.
3. On the machine you want to use as RTC Server, install the RTC Server package from the downloaded files.
4. On the client machine(s) install the client package from the downloaded files

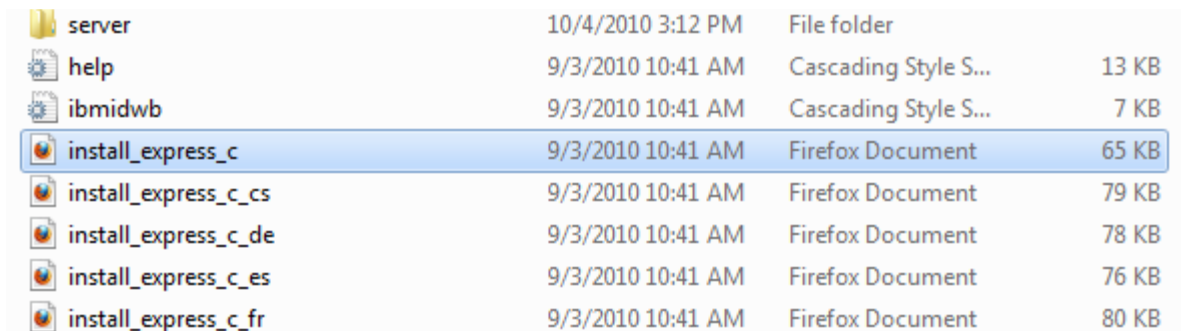

File Name	Modified	Type	Size
server	10/4/2010 3:12 PM	File folder	
help	9/3/2010 10:41 AM	Cascading Style S...	13 KB
ibmidwb	9/3/2010 10:41 AM	Cascading Style S...	7 KB
install_express_c	9/3/2010 10:41 AM	Firefox Document	65 KB
install_express_c_cs	9/3/2010 10:41 AM	Firefox Document	79 KB
install_express_c_de	9/3/2010 10:41 AM	Firefox Document	78 KB
install_express_c_es	9/3/2010 10:41 AM	Firefox Document	76 KB
install_express_c_fr	9/3/2010 10:41 AM	Firefox Document	80 KB

Note:- For any help in installation please review the installation guide located in the main extracted folder i.e. jazz.

5. Create a new workspace and add a project in the workspace.
6. Checkout all the code you need from CVS in to this newly created workspace.

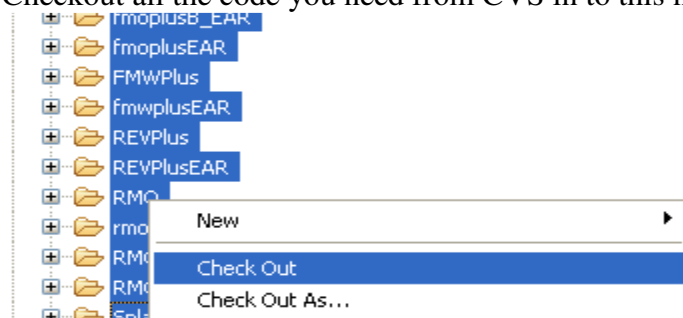

7. Disconnect all the projects from CVS and discard the CVS repository location.

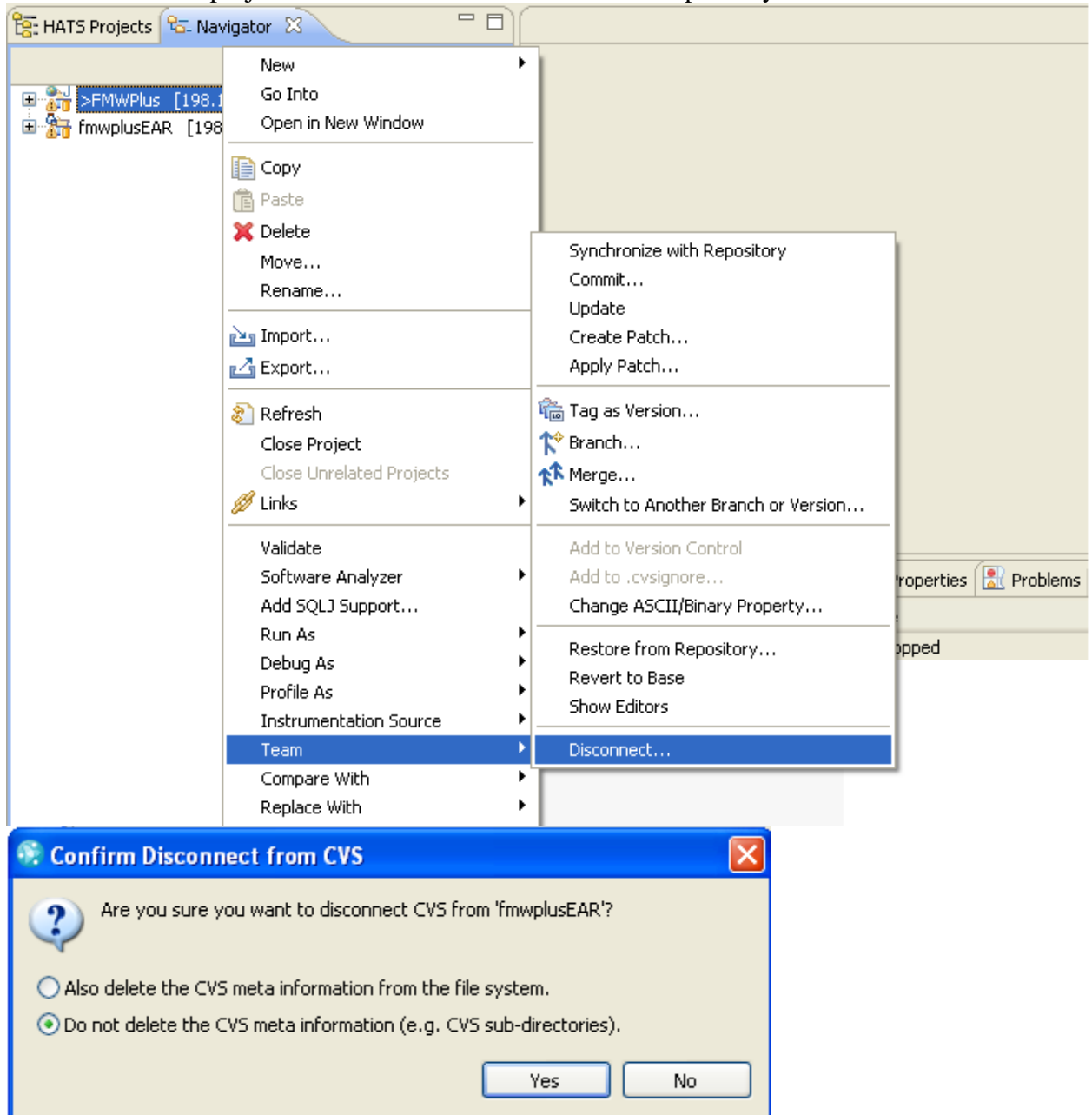

Note:- This option is selected as default; a user can change this if they aren't using CVS or if they don't want the CVS Meta data in RTC.

8. Select the project and its respective EAR folder and right click Share Project.

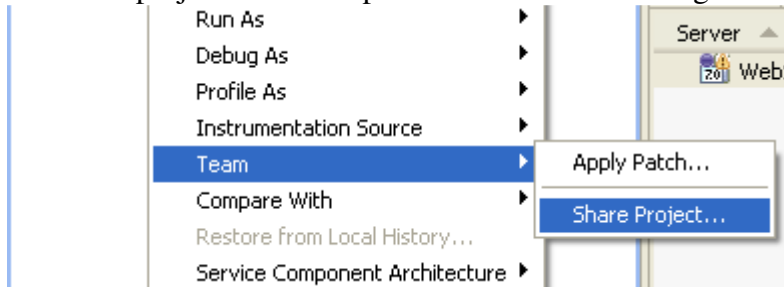

9. Select Jazz Source Control and select Next.

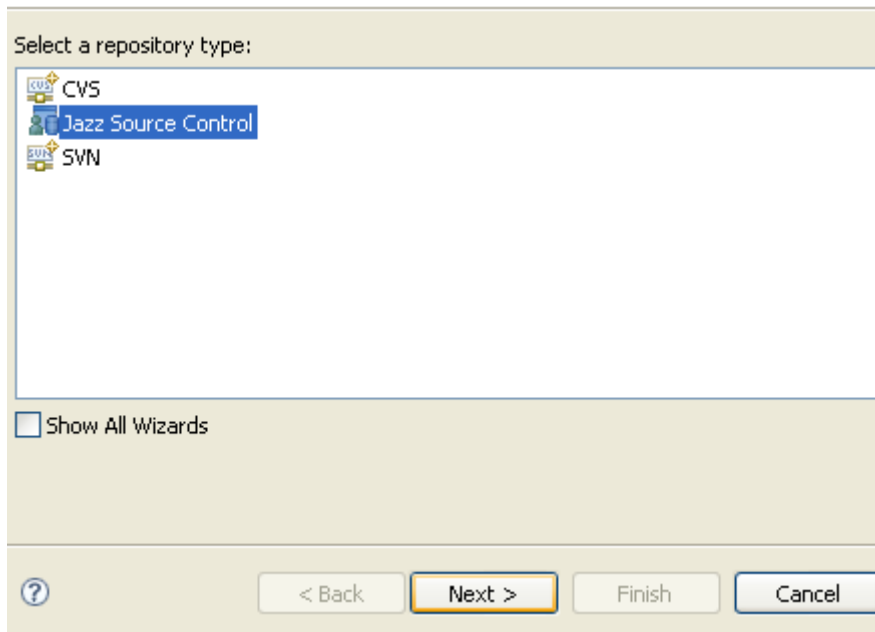

10. Provide repository location which was created at the time the RTC was configured.

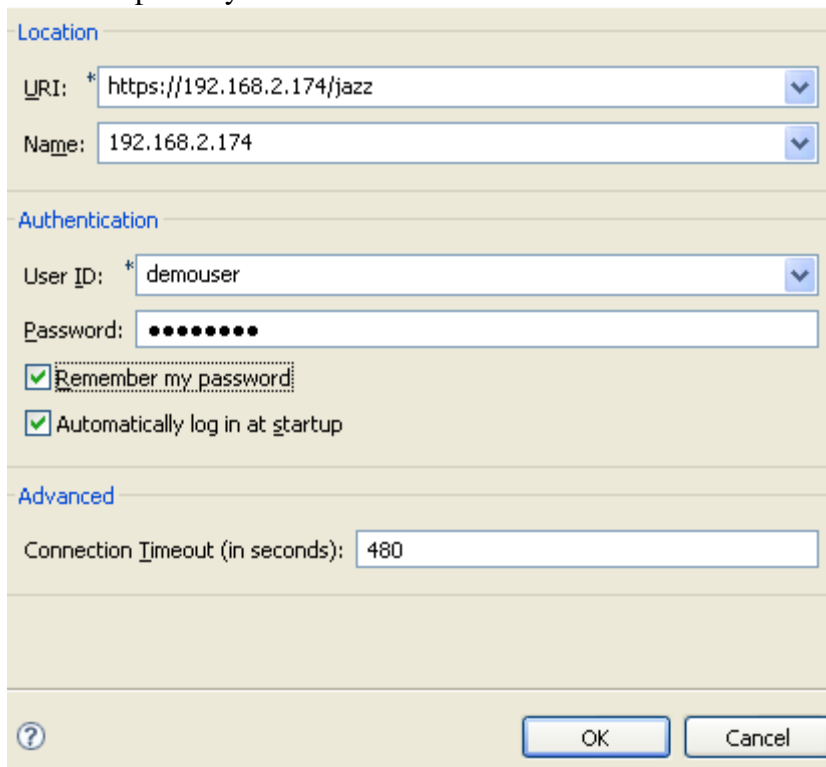

11. Create Component (not necessary we can always use the default component), and select this component and click Next.

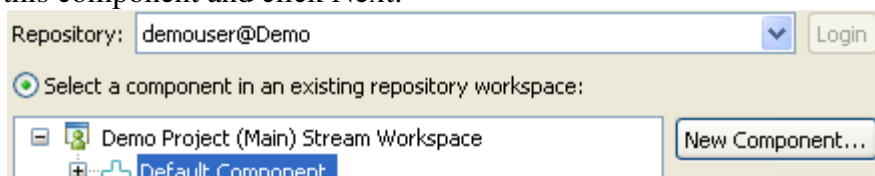

12. System is going to display the list of folders which were selected in step 8, for any reviews the user might want to perform.
13. Select Next and Finish.

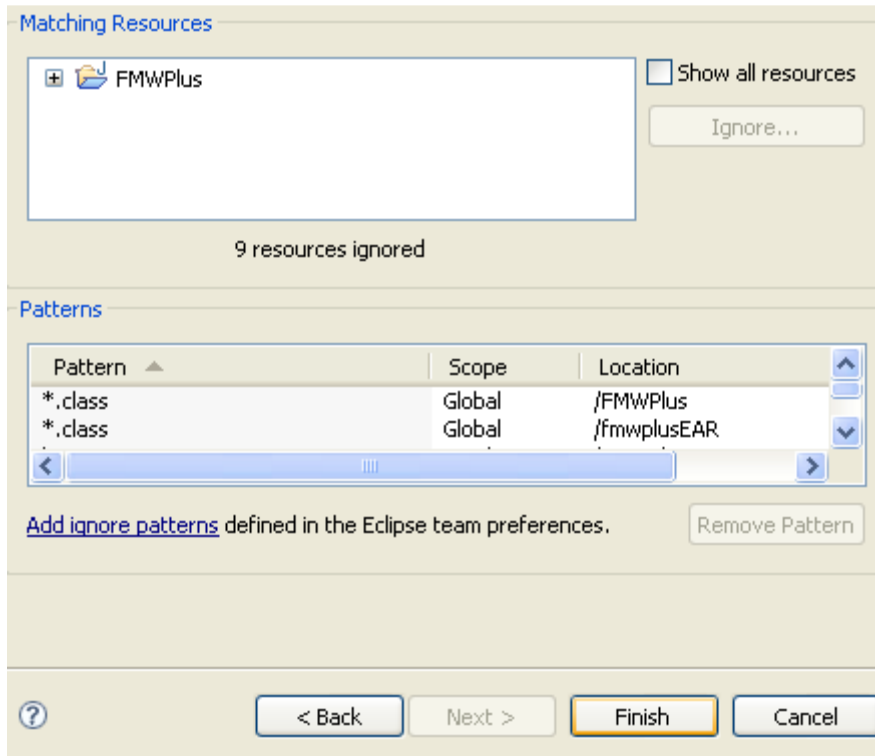

14. Perform steps 8 through 10 for all projects which need to be managed in RTC.
15. Once done with above, Right click the project and Team Check In, in order to start managing this newly born code in RTC.



© Copyright IBM Corporation 2010
IBM Global Services
Route 100
Somers, NY 10589
U.S.A.
Produced in the United States of America
08-10
All Rights Reserved

IBM, the IBM logo, ibm.com, Lotus®, Rational®, Tivoli®, DB2® and WebSphere® are trademarks or registered trademarks of International Business Machines Corporation in the United States, other countries, or both. If these and other IBM trademarked terms are marked on their first occurrence in this information with a trademark symbol (® or ™), these symbols indicate U.S. registered or common law trademarks owned by IBM at the time this information was published. Such trademarks may also be registered or common law trademarks in other countries. A current list of IBM trademarks is available on the Web at "Copyright and trademark information" at ibm.com/legal/copytrade.shtml Other company, product and service names may be trademarks or service marks of others. The information contained in this documentation is provided for informational purposes only. While efforts were made to verify the completeness and accuracy of the information contained in this documentation, it is provided "as is" without warranty of any kind, express or implied. In addition, this information is based on IBM's current product plans and strategy, which are subject to change by IBM without notice. IBM shall not be responsible for any damages arising out of the use of, or otherwise related to, this documentation or any other documentation. Nothing contained in this documentation is intended to, nor shall have the effect of, creating any warranties or representations from IBM (or its suppliers or licensors), or altering the terms and conditions of the applicable license agreement governing the use of IBM software. This document illustrates how one organization uses IBM products. Many factors have contributed to the results and benefits described; IBM does not guarantee comparable results elsewhere.